

OUTSTANDING BUSINESS LOCATION

Cinema City Centre

5635 E. La Palma Ave.
Anaheim, CA 92807

Cinema City 13 Theatre

E. La Palma & Imperial Hwy.

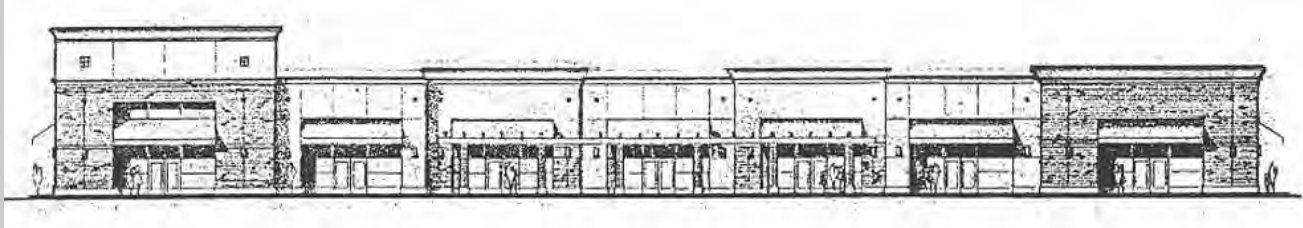

- Theatre has \$3.5 Million In Annual Sales
- Anchored By Multi-Screen Theatre
- High Traffic Intersection!
Over 80,000 Cars Per Day
- High Visibility Location
- 10,000 SF Future Development
- Newer Building/Stadium Seating

DEMOGRAPHICS:	1 MILE	3 MILE	5 MILE
Population	18,262	106,658	280,042
Annual Income	\$67,926	\$85,947	\$74,992

JOIN: Nearby Neighbors!

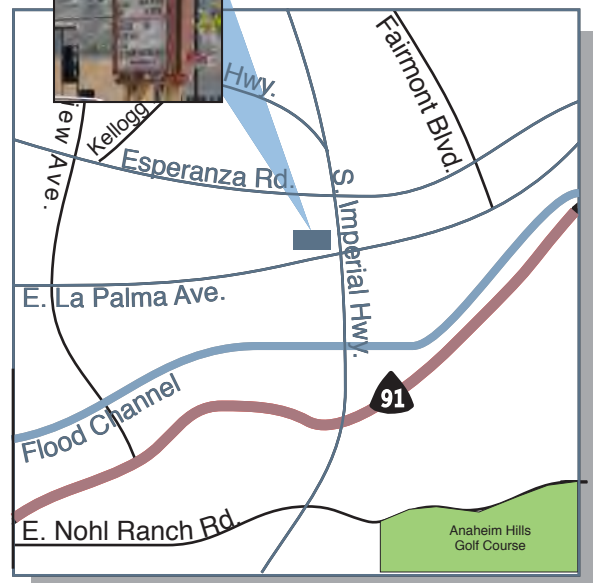

(714) 375-5777

TIPTON WRIGHT CA. Lic. #01392299



MARKETING BROKERS

16101 GOLDENWEST ST.

HUNTINGTON BEACH, CA 92647

Cinema City Centre Site Plan

5635 E. La Palma Ave.
Anaheim, CA 92807



**Now Leasing
10,000 Sq. Ft.
Divisible**

Future Retail Development

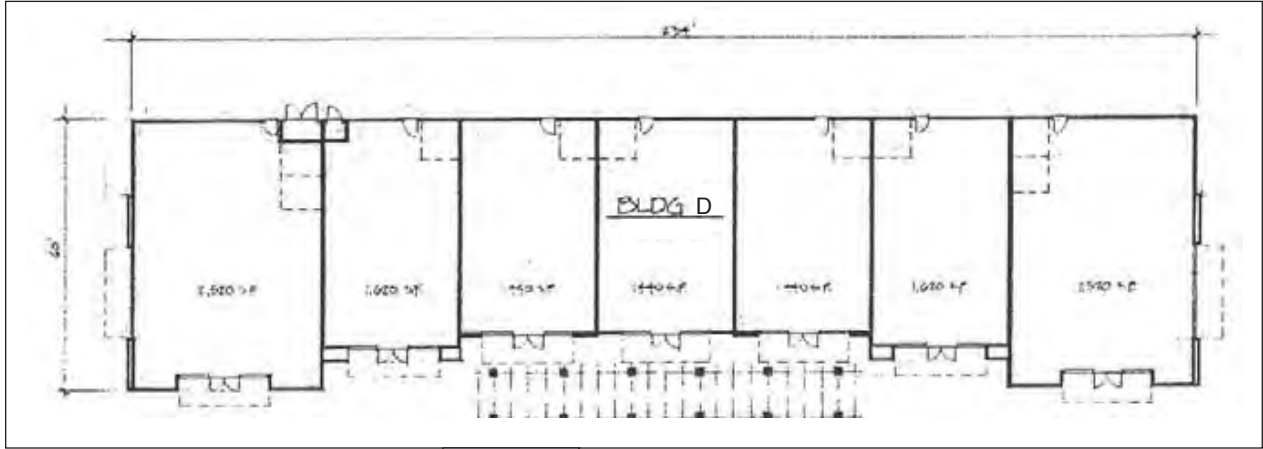

layout

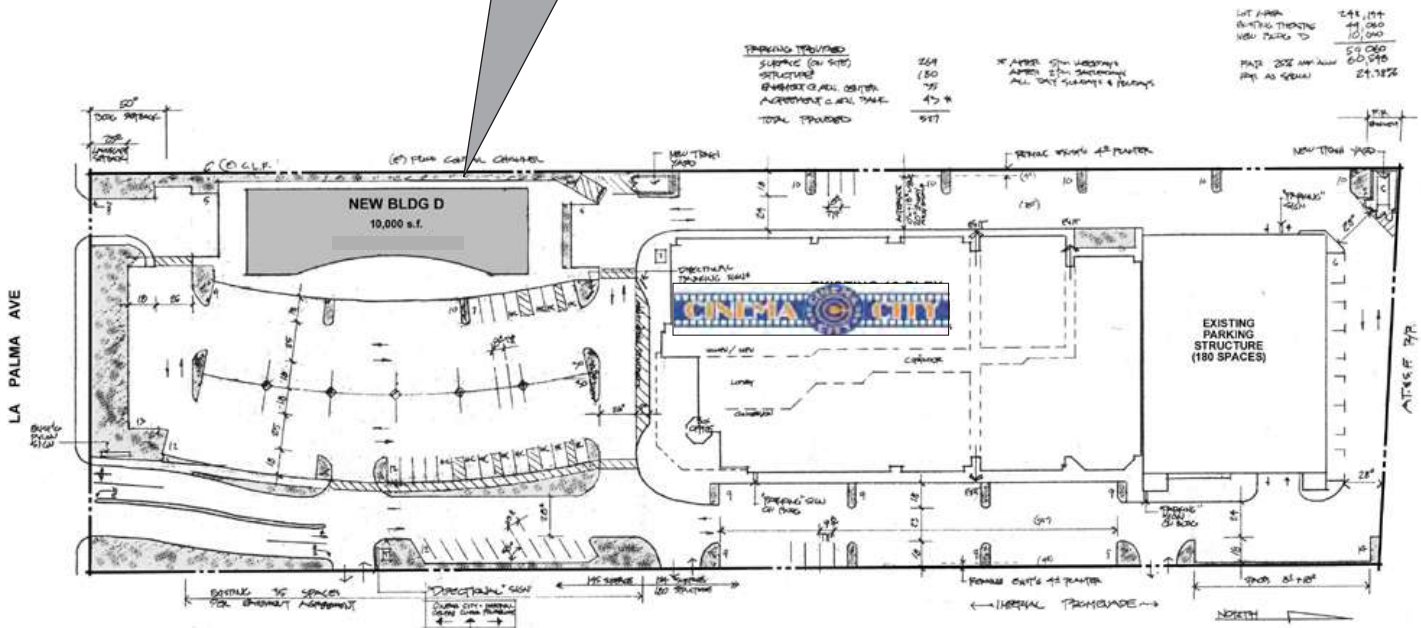

site map

IMPROVEMENTS REQUIRED
 SURFACE (ON SITE) 269
 STRUCTURE 180
 ELECTRICAL, OTHER 75
 AGREEMENTS, CURB, TRAIL 45
 TOTAL PROVIDED 569

* AFTER 5th WEEKEND
 AFTER 2nd WEEKEND
 ALL 2007 SCHEDULES & PERMITS

LOT AREA 241,154
 PLANNING TRACING 44,000
 NEW BLDG 10,000
 50,000
 60,000
 24,154



MARKETING BROKERS
16101 GOLDENWEST ST.,
HUNTINGTON BEACH, CA 92647

714-375-5777
TIPTON WRIGHT

5635 E La Palma Ave
Anaheim, California 92807



Census 2000 Summary Report

	1 MILE	%	3 MILE	%	5 MILE	%
Total Population	18,262	100.0	106,658	100.0	280,042	100.0
SEX						
Male	8,872	48.6	52,343	49.1	138,881	49.6
Female	9,390	51.4	54,315	50.9	141,161	50.4
AGE						
Under 18 years	4,673	25.6	28,271	26.5	76,406	27.3
18 - 34 years	4,476	24.5	20,368	19.1	64,992	23.2
35 - 54 years	5,830	31.9	37,802	35.4	89,744	32.0
55 years and older	3,283	18.0	20,217	19.0	48,900	17.5
Median Age (Years)	34.5		36.7		34.0	
RACE/ETHNICITY						
White	13,265	72.6	74,624	70.0	169,243	60.4
Black or African American	260	1.4	970	0.9	3,542	1.3
Asian/Pacific Islander	1,507	8.3	14,237	13.3	31,949	11.4
American Indian/Alaska Native	101	0.6	485	0.5	988	0.4
Some other race	582	3.2	3,072	2.9	7,747	2.8
Hispanic or Latino (of any race)	2,547	13.9	13,270	12.4	66,573	23.8
EDUCATION						
Population (25+ years)	11,913	100.0	70,650	100.0	179,564	100.0
Less than high school	836	7.0	5,609	7.9	25,227	14.0
High school graduate	2,350	19.7	11,448	16.2	31,145	17.3
Some college	3,645	30.6	18,087	25.6	45,060	25.1
College graduate	3,778	31.7	26,575	37.6	57,629	32.1
Graduate or professional degree	1,304	10.9	8,931	12.6	20,503	11.4
MARITAL STATUS						
Population (16+ years)	14,329	100.0	83,324	100.0	216,003	100.0
Married male	4,811	33.6	29,971	36.0	75,018	34.7
Unmarried male	2,039	14.2	10,342	12.4	30,887	14.3
Married female	5,778	40.3	34,392	41.3	85,664	39.7
Unmarried female	1,701	11.9	8,619	10.3	24,434	11.3



Produced for Marketing Brokers Commercial Real Estate
by BuyDemographics.com
January 20, 2010

This report was generated using data from government sources deemed reliable. We cannot assume responsibility for its accuracy.

5635 E La Palma Ave
Anaheim, California 92807



Census 2000 Summary Report

	1 MILE	%	3 MILE	%	5 MILE	%
Total Households	6,509	100.0	36,408	100.0	92,271	100.0
HOUSEHOLD TYPE						
Family	4,986	76.6	29,578	81.2	72,851	79.0
Male head of household	3,872	59.5	24,505	67.3	58,137	63.0
Female head of household	1,114	17.1	5,073	13.9	14,714	15.9
Children under 18 present	2,521	38.7	14,932	41.0	35,654	38.6
No children under 18 present	2,465	37.9	14,646	40.2	37,197	40.3
Non-family	1,523	23.4	6,830	18.8	19,420	21.0
HOUSEHOLD SIZE						
One person	1,172	18.0	5,276	14.5	14,636	15.9
Male	467	7.2	2,181	6.0	6,114	6.6
Female	705	10.8	3,095	8.5	8,522	9.2
Two persons	1,980	30.4	11,767	32.3	28,550	30.9
Three persons	1,288	19.8	6,940	19.1	16,829	18.2
Four persons	1,272	19.5	7,542	20.7	17,299	18.7
Five or more persons	797	12.2	4,883	13.4	14,957	16.2
Average Household Size	1.8		2.1		2	
HOUSEHOLD INCOME						
Under \$15,000	374	5.7	1,484	4.1	5,385	5.8
\$15,000 - \$29,999	679	10.4	2,448	6.7	9,127	9.9
\$30,000 - \$49,999	1,242	19.1	4,968	13.6	15,805	17.1
\$50,000 - \$79,999	1,494	23.0	7,102	19.5	18,766	20.3
\$80,000 - \$99,999	1,038	15.9	6,529	17.9	15,217	16.5
\$100,000 and above	1,682	25.8	13,877	38.1	27,971	30.3
Median household income	\$67,926		\$85,947		\$74,992	
HOUSING OCCUPANCY/TENURE						
Total Housing Units	6,528	100.0	37,141	100.0	94,171	100.0
Occupied	6,413	98.2	36,387	98.0	91,992	97.7
Owner occupied	4,694	71.9	29,836	80.3	66,477	70.6
Renter occupied	1,719	26.3	6,551	17.6	25,515	27.1
Vacant	115	1.8	754	2.0	2,179	2.3



Produced for Marketing Brokers Commercial Real Estate
by BuyDemographics.com
January 20, 2010

This report was generated using data from government sources deemed reliable. We cannot assume responsibility for its accuracy.

5635 E La Palma Ave
Anaheim, California 92807



Demographic Projections Report

1 MILE RADIUS	2000	Est. 2007	Est. 2009	Est. 2014	Index (Year 2000 = 100)		
					2007	2009	2014
Total Population	18,262	19,943	20,630	22,911	109	113	125
SEX							
Male	8,872	10,334	11,021	13,302	116	124	150
Female	9,390	9,609	9,609	9,609	102	102	102
AGE							
Under 18 years	4,673	5,745	5,885	6,525	123	126	140
18 - 34 years	4,476	4,758	5,075	5,880	106	113	131
35 - 54 years	5,830	5,608	5,611	5,677	96	96	97
55 years and older	3,283	3,831	4,060	4,829	117	124	147
RACE/ETHNICITY							
White	13,265	13,578	13,582	13,651	102	102	103
Black or African American	260	280	285	298	108	109	115
American Indian/Alaska Native	118	126	128	133	107	108	113
Asian/Pacific Islander	1,490	1,635	1,672	1,766	110	112	119
Hispanic or Latino (of any race)	1,713	2,083	2,213	2,582	122	129	151
HOUSEHOLD TYPE							
Family	4,589	4,908	4,992	5,214	107	109	114
Non-family	1,920	2,100	2,150	2,239	109	112	117
Total Family Households	4,589	4,908	4,992	5,214	107	109	114
FAMILY INCOME							
Less than \$10000	745	878	793	1,001	118	106	134
\$10000 to \$14999	591	684	653	723	116	110	122
\$15000 to \$24999	557	636	620	686	114	111	123
\$25000 to \$34999	535	566	573	588	106	107	110
\$35000 to \$49999	439	476	479	506	108	109	115
\$50000 to \$99999	797	807	867	829	101	109	104
\$100,000 and above	925	860	1,007	880	93	109	95



Produced for Marketing Brokers Commercial Real
Estate
by BuyDemographics.com
January 20, 2010

This report was generated using data from
government sources deemed reliable. We cannot
assume responsibility for its accuracy.

5635 E La Palma Ave
Anaheim, California 92807



Demographic Projections Report

3 MILE RADIUS	2000	Est. 2007	Est. 2009	Est. 2014	Index (Year 2000 = 100)		
					2007	2009	2014
Total Population	106,658	116,556	120,607	134,065	109	113	126
SEX							
Male	52,343	60,975	65,026	78,484	116	124	150
Female	54,315	55,581	55,581	55,581	102	102	102
AGE							
Under 18 years	28,271	33,579	34,404	38,181	119	122	135
18 - 34 years	20,368	27,809	29,667	34,408	137	146	169
35 - 54 years	37,802	32,777	32,803	33,218	87	87	88
55 years and older	20,217	22,391	23,734	28,258	111	117	140
RACE/ETHNICITY							
White	74,624	76,384	76,409	76,795	102	102	103
Black or African American	970	1,044	1,062	1,113	108	109	115
American Indian/Alaska Native	564	603	612	636	107	108	113
Asian/Pacific Islander	14,158	15,540	15,888	16,778	110	112	119
Hispanic or Latino (of any race)	8,014	9,743	10,352	12,078	122	129	151
HOUSEHOLD TYPE							
Family	25,668	27,453	27,923	29,162	107	109	114
Non-family	10,740	11,749	12,025	12,524	109	112	117
Total Family Households	25,668	27,453	27,923	29,162	107	109	114
FAMILY INCOME							
Less than \$10000	4,168	4,908	4,433	5,598	118	106	134
\$10000 to \$14999	3,306	3,829	3,651	4,043	116	110	122
\$15000 to \$24999	3,114	3,559	3,468	3,836	114	111	123
\$25000 to \$34999	2,994	3,166	3,207	3,291	106	107	110
\$35000 to \$49999	2,458	2,665	2,681	2,830	108	109	115
\$50000 to \$99999	4,455	4,516	4,850	4,639	101	109	104
\$100,000 and above	5,174	4,810	5,633	4,924	93	109	95



Produced for Marketing Brokers Commercial Real
Estate
by BuyDemographics.com
January 20, 2010

This report was generated using data from
government sources deemed reliable. We cannot
assume responsibility for its accuracy.

5635 E La Palma Ave
Anaheim, California 92807



Demographic Projections Report

5 MILE RADIUS	2000	Est. 2007	Est. 2009	Est. 2014	Index (Year 2000 = 100)		
					2007	2009	2014
Total Population	280,042	306,232	316,982	352,691	109	113	126
SEX							
Male	138,881	161,782	172,532	208,241	116	124	150
Female	141,161	144,450	144,450	144,450	102	102	102
AGE							
Under 18 years	76,406	88,224	90,421	100,445	115	118	131
18 - 34 years	64,992	73,064	77,970	90,519	112	120	139
35 - 54 years	89,744	86,116	86,213	87,387	96	96	97
55 years and older	48,900	58,828	62,378	74,340	120	128	152
RACE/ETHNICITY							
White	169,243	173,235	173,290	174,167	102	102	103
Black or African American	3,542	3,812	3,878	4,063	108	109	115
American Indian/Alaska Native	1,263	1,350	1,370	1,424	107	108	113
Asian/Pacific Islander	31,674	34,765	35,543	37,536	110	112	119
Hispanic or Latino (of any race)	34,789	42,295	44,939	52,429	122	129	151
HOUSEHOLD TYPE							
Family	65,051	69,577	70,766	73,907	107	109	114
Non-family	27,220	29,775	30,475	31,740	109	112	117
Total Family Households	65,051	69,577	70,766	73,907	107	109	114
FAMILY INCOME							
Less than \$10000	10,563	12,440	11,235	14,188	118	106	134
\$10000 to \$14999	8,377	9,703	9,252	10,247	116	110	122
\$15000 to \$24999	7,892	9,019	8,790	9,721	114	111	123
\$25000 to \$34999	7,588	8,024	8,129	8,342	106	107	110
\$35000 to \$49999	6,228	6,755	6,794	7,173	108	109	115
\$50000 to \$99999	11,291	11,445	12,292	11,757	101	109	104
\$100,000 and above	13,112	12,191	14,275	12,480	93	109	95



Produced for Marketing Brokers Commercial Real
Estate
by BuyDemographics.com
January 20, 2010

This report was generated using data from
government sources deemed reliable. We cannot
assume responsibility for its accuracy.

5635 E La Palma Ave
Anaheim, California 92807



Census 2000 Full Report

	1 MILE	%	3 MILE	%	5 MILE	%
Total Population	18,262	100.0	106,658	100.0	280,042	100.0
AGE						
0 - 13 years	3,669	20.1	21,821	20.5	60,018	21.4
14 - 17 years	1,004	5.5	6,450	6.0	16,388	5.9
18 - 24 years	1,676	9.2	7,737	7.3	24,072	8.6
25 - 34 years	2,800	15.3	12,631	11.8	40,920	14.6
35 - 44 years	3,098	17.0	19,253	18.1	48,851	17.4
45 - 54 years	2,732	15.0	18,549	17.4	40,893	14.6
55 - 64 years	1,918	10.5	11,253	10.6	25,432	9.1
65 - 74 years	861	4.7	5,575	5.2	14,204	5.1
75 years and older	504	2.8	3,389	3.2	9,264	3.3
Median Age (Years)	34.5		36.7		34.0	
AGE BY SEX						
Male	8,872	100.0	52,343	100.0	138,881	100.0
0 - 13 years	1,932	21.8	11,401	21.8	30,994	22.3
14 - 17 years	452	5.1	3,209	6.1	8,449	6.1
18 - 24 years	832	9.4	3,894	7.4	12,356	8.9
25 - 34 years	1,414	15.9	6,197	11.8	20,799	15.0
35 - 44 years	1,490	16.8	9,089	17.4	23,690	17.1
45 - 54 years	1,203	13.6	8,822	16.9	19,727	14.2
55 - 64 years	974	11.0	5,893	11.3	12,729	9.2
65 - 74 years	402	4.5	2,623	5.0	6,678	4.8
75 years and older	173	1.9	1,215	2.3	3,459	2.5
Median Age (Male)	33.3		35.8		33.0	
Female	9,390	100.0	54,315	100.0	141,161	100.0
0 - 13 years	1,737	18.5	10,420	19.2	29,024	20.6
14 - 17 years	552	5.9	3,241	6.0	7,939	5.6
18 - 24 years	844	9.0	3,843	7.1	11,716	8.3
25 - 34 years	1,386	14.8	6,434	11.8	20,121	14.3
35 - 44 years	1,608	17.1	10,164	18.7	25,161	17.8
45 - 54 years	1,529	16.3	9,727	17.9	21,166	15.0
55 - 64 years	944	10.1	5,360	9.9	12,703	9.0
65 - 74 years	459	4.9	2,952	5.4	7,526	5.3
75 years and older	331	3.5	2,174	4.0	5,805	4.1
Median Age (Female)	35.6		37.6		35.0	



Produced for Marketing Brokers Commercial Real Estate
by BuyDemographics.com
January 20, 2010

This report was generated using data from government sources deemed reliable. We cannot assume responsibility for its accuracy.

5635 E La Palma Ave
Anaheim, California 92807



Census 2000 Full Report

	1 MILE	%	3 MILE	%	5 MILE	%
Total Population	18,262	100.0	106,658	100.0	280,042	100.0
RACE/ETHNICITY						
One race	15,198	83.2	90,559	84.9	206,241	73.6
White	13,265	72.6	74,624	70.0	169,243	60.4
Black or African American	260	1.4	970	0.9	3,542	1.3
Asian/Pacific Islander	1,490	8.2	14,158	13.3	31,674	11.3
American Indian/Alaska Native	101	0.6	485	0.5	988	0.4
Other	82	0.4	322	0.3	794	0.3
Multiple races	517	2.8	2,829	2.7	7,228	2.6
Hispanic or Latino (any race)	2,547	13.9	13,270	12.4	66,573	23.8
EDUCATION BY SEX						
Males (25+ years)	5,656	100.0	33,839	100.0	87,082	100.0
Less than high school	387	6.8	2,278	6.7	12,146	13.9
High school graduate	1,067	18.9	4,653	13.8	13,304	15.3
Some college	1,689	29.9	8,351	24.7	20,675	23.7
College graduate	1,953	34.5	14,155	41.8	30,603	35.1
Graduate or professional degree	560	9.9	4,402	13.0	10,354	11.9
Females (25+ years)	6,257	100.0	36,811	100.0	92,482	100.0
Less than high school	449	7.2	3,331	9.0	13,081	14.1
High school graduate	1,283	20.5	6,795	18.5	17,841	19.3
Some college	1,956	31.3	9,736	26.4	24,385	26.4
College graduate	1,825	29.2	12,420	33.7	27,026	29.2
Graduate or professional degree	744	11.9	4,529	12.3	10,149	11.0
MARITAL STATUS BY SEX						
Males (16+ years)	6,850	100.0	40,313	100.0	105,905	100.0
Married or spouse present	3,927	57.3	25,951	64.4	61,627	58.2
Unmarried or spouse absent	2,923	42.7	14,362	35.6	44,278	41.8
Never married	2,039	29.8	10,342	25.7	30,887	29.2
Separated/divorced	670	9.8	2,590	6.4	7,119	6.7
Widowed	131	1.9	605	1.5	1,550	1.5
Spouse Absent/other	83	1.2	825	2.0	4,722	4.5
Females (16+ years)	7,479	100.0	43,011	100.0	110,098	100.0
Married or spouse present	3,944	52.7	26,246	61.0	62,218	56.5
Unmarried or spouse absent	3,535	47.3	16,765	39.0	47,880	43.5
Never married	1,701	22.7	8,619	20.0	24,434	22.2
Separated/divorced	1,117	14.9	4,102	9.5	11,071	10.1
Widowed	443	5.9	2,833	6.6	7,567	6.9
Spouse absent/other	274	3.7	1,211	2.8	4,808	4.4



Produced for Marketing Brokers Commercial Real Estate
by BuyDemographics.com
January 20, 2010

This report was generated using data from government sources deemed reliable. We cannot assume responsibility for its accuracy.

5635 E La Palma Ave
Anaheim, California 92807



Census 2000 Full Report

	1 MILE	%	3 MILE	%	5 MILE	%
Total Households	6,509	100.0	36,408	100.0	92,271	100.0
HOUSEHOLD TYPE						
Family	4,986	76.6	29,578	81.2	72,851	79.0
Children under 18 present	2,465	37.9	14,646	40.2	37,197	40.3
At least one under 6 years	572	8.8	2,947	8.1	8,097	8.8
At least one 6 - 17 years	1,868	28.7	11,636	32.0	28,539	30.9
No children under 18 present	2,521	38.7	14,932	41.0	35,654	38.6
Non-family	1,523	23.4	6,830	18.8	19,420	21.0
HOUSEHOLD SIZE						
One person	1,172	18.0	5,276	14.5	14,636	15.9
Two persons	1,980	30.4	11,767	32.3	28,550	30.9
Three persons	1,288	19.8	6,940	19.1	16,829	18.2
Four persons	1,272	19.5	7,542	20.7	17,299	18.7
Five or more persons	797	12.2	4,883	13.4	14,957	16.2
Average Household Size	1.8		2.1		2	
HOUSEHOLD INCOME						
Less than \$10,000	196	3.0	772	2.1	2,926	3.2
\$10,000 - \$14,999	178	2.7	712	2.0	2,459	2.7
\$15,000 - \$19,999	148	2.3	746	2.0	2,636	2.9
\$20,000 - \$24,999	220	3.4	842	2.3	3,185	3.5
\$25,000 - \$29,999	311	4.8	860	2.4	3,306	3.6
\$30,000 - \$34,999	289	4.4	1,210	3.3	4,152	4.5
\$35,000 - \$39,999	276	4.2	1,180	3.2	3,868	4.2
\$40,000 - \$49,999	677	10.4	2,578	7.1	7,785	8.4
\$50,000 - \$59,999	631	9.7	2,741	7.5	7,862	8.5
\$60,000 - \$74,999	863	13.3	4,361	12.0	10,904	11.8
\$75,000 - \$99,999	1,038	15.9	6,529	17.9	15,217	16.5
\$100,000 - \$124,999	752	11.6	4,899	13.5	10,509	11.4
\$125,000 - \$149,999	418	6.4	3,019	8.3	6,219	6.7
\$150,000 - \$199,999	334	5.1	3,150	8.7	5,673	6.1
\$200,000 and above	178	2.7	2,809	7.7	5,570	6.0
Median Household Income	\$67,926		\$85,947		\$74,992	



Produced for Marketing Brokers Commercial Real
Estate
by BuyDemographics.com
January 20, 2010

This report was generated using data from
government sources deemed reliable. We cannot
assume responsibility for its accuracy.

5635 E La Palma Ave
Anaheim, California 92807



Census 2000 Full Report

	1 MILE	%	3 MILE	%	5 MILE	%
Population 16+ in Labor Force	9,785	100.0	55,082	100.0	139,778	100.0
TRANSPORTATION TO WORK						
Worked at home	390	4.0	2,585	4.7	5,351	3.8
Car/truck/van	9,117	93.2	51,273	93.1	128,086	91.6
Drove alone	8,365	85.5	45,968	83.5	111,950	80.1
Carpooled	752	7.7	5,305	9.6	16,136	11.5
Public transportation (incl. taxi)	98	1.0	420	0.8	2,183	1.6
Walked to work	180	1.8	804	1.5	4,158	3.0
TRAVEL TIME TO WORK						
Worked Outside the Home	9,395	96.0	52,497	95.3	134,427	96.2
Less than 15 minutes	1,901	19.4	9,509	17.3	27,970	20.0
15 - 29 minutes	3,410	34.8	17,749	32.2	48,083	34.4
30 - 45 minutes	2,481	25.4	14,915	27.1	34,541	24.7
46 - 59 minutes	980	10.0	5,517	10.0	12,262	8.8
60 minutes or longer	623	6.4	4,807	8.7	11,571	8.3
Average Travel Time (min)	25.7		27.9		25.6	
Total Housing Units	6,528	100.0	37,141	100.0	94,171	100.0
YEAR STRUCTURE BUILT						
1995 or later	61	0.9	541	1.5	1,929	2.0
1990 - 1994	143	2.2	3,319	8.9	6,217	6.6
1980 - 1989	219	3.4	3,431	9.2	7,693	8.2
1970 - 1979	865	13.3	9,199	24.8	19,529	20.7
1960 - 1969	4,194	64.2	14,217	38.3	31,015	32.9
1950 - 1959	929	14.2	5,127	13.8	20,838	22.1
Prior to 1950	117	1.8	1,307	3.5	6,950	7.4
Total Owner-Occupied Housing Units	3,986	100.0	27,673	100.0	60,492	100.0
HOME VALUE (OWNER-OCCUPIED)						
Under \$25,000	5	0.1	38	0.1	112	0.2
\$25,000 -- \$49,999	39	1.0	151	0.5	287	0.5
\$50,000 -- \$99,999	27	0.7	164	0.6	369	0.6
\$100,000 -- \$199,999	969	24.3	3,203	11.6	8,644	14.3
\$200,000 -- \$299,999	1,750	43.9	9,503	34.3	24,211	40.0
\$300,000 -- \$399,999	869	21.8	6,727	24.3	13,137	21.7
\$400,000 -- \$499,999	245	6.1	3,883	14.0	6,586	10.9
\$500,000 -- \$999,999	77	1.9	3,508	12.7	6,423	10.6
\$1,000,000 and above	5	0.1	496	1.8	723	1.2
Median home value	\$238,038		\$320,695		\$281,292	



Produced for Marketing Brokers Commercial Real Estate
by BuyDemographics.com
January 20, 2010

This report was generated using data from government sources deemed reliable. We cannot assume responsibility for its accuracy.

5635 E La Palma Ave
Anaheim, California 92807



Census 2000 Business Report

	1 MILE	%	3 MILE	%	5 MILE	%
Total Employees	9,993	100.0	56,003	100.0	142,237	100.0
Accommodation/food services	526	5.3	2,329	4.2	7,242	5.1
Arts/entertainment/recreation	198	2.0	1,169	2.1	2,817	2.0
Construction	548	5.5	3,528	6.3	9,305	6.5
Educational services	888	8.9	4,907	8.8	12,105	8.5
Finance/insurance	644	6.4	4,317	7.7	9,510	6.7
Forestry/fishing/agriculture	20	0.2	96	0.2	280	0.2
Health care/social assistance	893	8.9	5,324	9.5	12,670	8.9
Information	320	3.2	1,318	2.4	3,524	2.5
Manufacturing	1,661	16.6	8,946	16.0	23,519	16.5
Mining	0		34	0.1	118	0.1
Professional/scientific/technical	1,044	10.4	6,396	11.4	16,536	11.6
Public administration	440	4.4	2,452	4.4	5,225	3.7
Real estate/rental/housing	327	3.3	1,634	2.9	4,222	3.0
Retail trade	1,293	12.9	6,136	11.0	15,830	11.1
Transportation/warehousing	310	3.1	1,629	2.9	4,215	3.0
Utilities	14	0.1	339	0.6	789	0.6
Wholesale trade	512	5.1	3,559	6.4	7,920	5.6
Unclassified establishments	355	3.6	1,890	3.4	6,410	4.5



Produced for Marketing Brokers Commercial Real
Estate
by BuyDemographics.com
January 20, 2010

This report was generated using data from
government sources deemed reliable. We cannot
assume responsibility for its accuracy.

5635 E La Palma Ave
Anaheim, California 92807



Census 2000 Zip Code Carrier Route

	1 MILE	%	3 MILE	%	5 MILE	%
Total Households	6,509	100.0	36,408	100.0	92,271	100.0
HOUSEHOLD SIZE						
One person	1,172	18.0	5,276	14.5	14,636	15.9
Two persons	1,980	30.4	11,767	32.3	28,550	30.9
Three persons	1,288	19.8	6,940	19.1	16,829	18.2
Four persons	1,272	19.5	7,542	20.7	17,299	18.7
Five persons	559	8.6	3,314	9.1	8,264	9.0
Six persons	188	2.9	1,041	2.9	3,622	3.9
Seven or more persons	50	0.8	528	1.5	3,071	3.3
HOUSING OCCUPANCY/TENURE						
Total Housing Units	6,528	100.0	37,141	100.0	94,171	100.0
Occupied	6,413	98.2	36,387	98.0	91,992	97.7
Owner occupied	4,694	71.9	29,836	80.3	66,477	70.6
Renter occupied	1,719	26.3	6,551	17.6	25,515	27.1
Vacant	115	1.8	754	2.0	2,179	2.3



Produced for Marketing Brokers Commercial Real Estate
by BuyDemographics.com
January 20, 2010

This report was generated using data from government sources deemed reliable. We cannot assume responsibility for its accuracy.

5635 E La Palma Ave
Anaheim, California 92807



Census 2000 Consumption Report

	ANNUAL EXPENDITURES PER HOUSEHOLD (\$)			AGGREGATE ANNUAL EXPENDITURES (\$000)		
	1 MILE	3 MILE	5 MILE	1 MILE	3 MILE	5 MILE
HOUSING						
Shelter	10,755	13,825	12,126	70,005	503,357	1,118,882
Utilities	3,763	4,838	4,243	24,496	176,135	391,519
Household operations	1,030	1,324	1,161	6,705	48,208	107,159
Home furnishings	725	932	817	4,719	33,934	75,430
Home appliances	2,342	3,011	2,641	15,245	109,613	243,652
FOOD						
Food away from home	4,569	5,873	5,151	29,740	213,839	475,330
Food at home	3,228	4,150	3,640	21,013	151,088	335,844
ALCOHOL AND TOBACCO						
Alcoholic beverages	558	718	629	3,633	26,124	58,069
Tobacco products	482	620	544	3,139	22,569	50,167
APPAREL						
Apparel	2,802	3,602	3,160	18,241	131,158	291,544
TRANSPORTATION						
New cars/trucks	5,168	6,643	5,826	33,635	241,848	537,590
Gas/motor oils	1,951	2,508	2,199	12,698	91,299	202,943
Financing/insurance	3,441	4,424	3,880	22,399	161,053	357,994
Public transportation	645	828	727	4,195	30,164	67,049
HEALTH AND MEDICAL						
Health and Medical	3,125	4,017	3,523	20,339	146,240	325,069
FINANCIAL						
Personal insurance/pension	5,089	6,542	5,738	33,126	238,186	529,449
Life/other personal insurance	598	769	675	3,895	28,009	62,260
Pension/other social security	4,431	5,696	4,996	28,841	207,376	460,963
Cash contribution	1,801	2,315	2,031	11,724	84,297	187,378
Entertainment	2,814	3,617	3,173	18,316	131,697	292,741
Miscellaneous	1,168	1,502	1,317	7,604	54,672	121,527

